

MICROFILMED

ACCORDING TO THE "NATIONAL INSURANCE PROGRAM" FLOOD BOUNDARY AND FLOOD MAPS FOR GREENVILLE COUNTY, S.C. (UNINCORPORATED AREAS), EFFECTIVE DATE: DEC. 2, 1980, THE PROPERTY SHOWN HEREON IS LOCATED IN ZONE "C". ZONE "C" IS DEFINED IN THE FEDERAL INSURANCE ADMINISTRATION "FLOOD INSURANCE GUIDELINES AND SPECIFICATIONS" AS "AREAS NOT SUBJECT TO FLOODING BY THE 500 YEAR FLOOD." THESE MAPS ARE LOCATED IN THE OFFICE OF THE GREENVILLE COUNTY PLANNING COMMISSION.

FILED
GREENVILLE CO., S.C.
DEC 12 3 59 PM '85
DONNIE S. TANKERSLEY
R.M.S.

- NOTES:
- ALTHOUGH ALL EASEMENTS, RIGHT-OF-WAYS AND ENCROACHMENTS OBVIOUS AND APPARENT TO THE SURVEYOR HAVE BEEN SHOWN, THE SURVEYOR DOES NOT WARRANT THE EXISTENCE OR NON-EXISTENCE OF ANY OTHERS.
 - REFERENCE PLAT BY ENWRIGHT ASSOCIATES, INC.
 - PLAT PREPARED FROM PREVIOUS SURVEYS BY ENWRIGHT ASSOC. AND CALCULATED LINES.

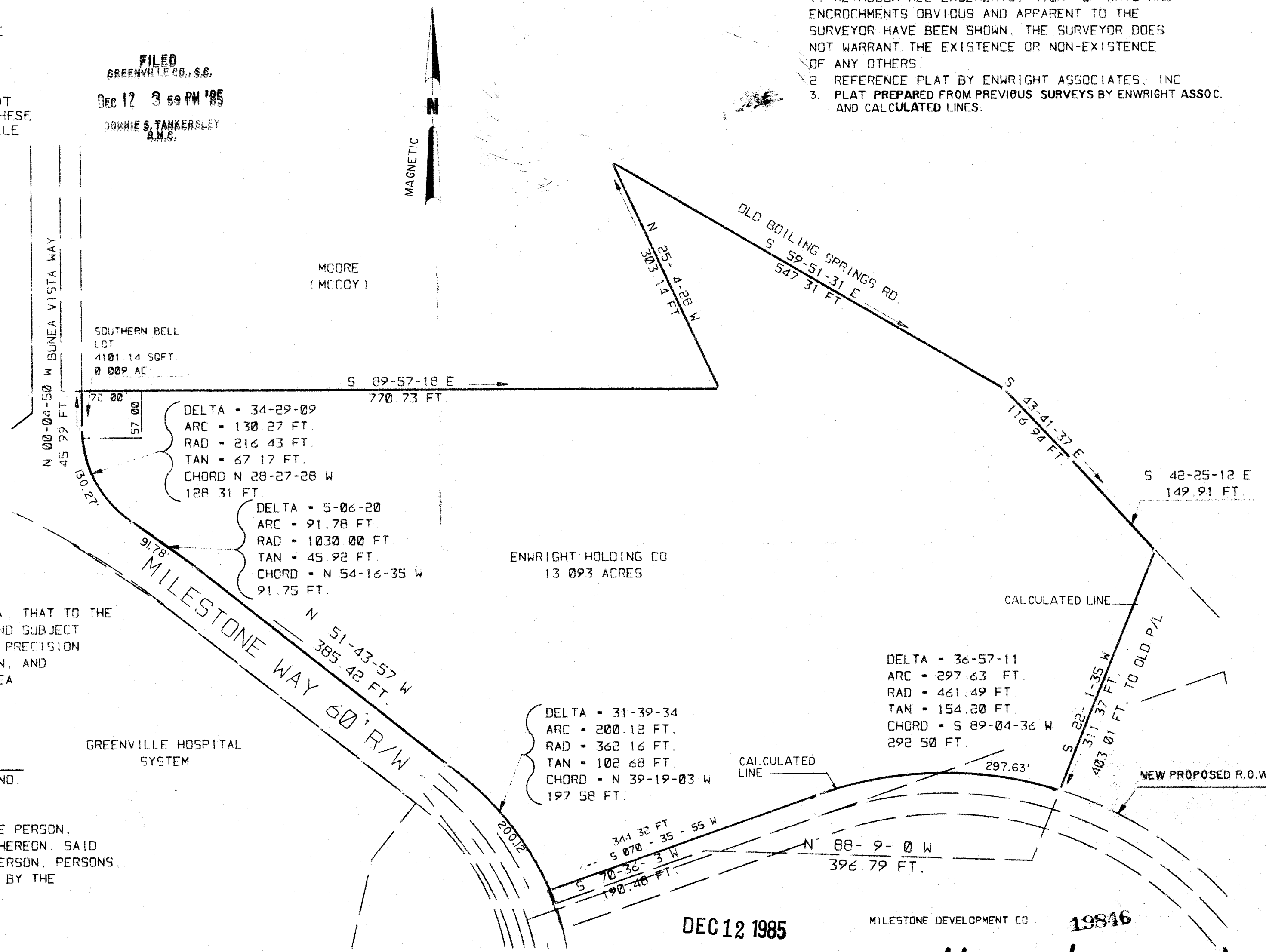

THE CITIZENS AND SOUTHERN NATIONAL BANK OF SOUTH CAROLINA. I HEREBY CERTIFY TO NATIONAL BANK OF SOUTH CAROLINA, THAT TO THE BEST OF MY PROFESSIONAL KNOWLEDGE AND BELIEF AND SUBJECT TO THE LIMITATIONS STATED HEREON, THE RATIO OF PRECISION OF THE FIELD SURVEY IS 1: _____ AS SHOWN HEREON, AND THE AREA WAS DETERMINED BY D.M.D. METHOD OF AREA CALCULATION.

Donnie S. Tankersley
SURVEYOR'S SIGNATURE
4032
S.C. REG. NO.

THIS PLAT WAS PREPARED FOR EXCLUSIVE USE OF THE PERSON, PERSONS, OR ENTITY NAMED IN THE CERTIFICATION HEREON. SAID CERTIFICATION DOES NOT EXTEND TO ANY UNNAMED PERSON, PERSONS, OR ENTITY WITHOUT AN EXPRESSED RECERTIFICATION BY THE SURVEYOR NAMING SAID PERSON, PERSONS OR ENTITY.

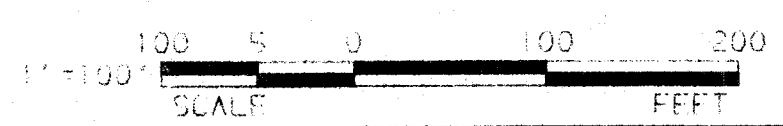

DEC 12 1985
MILESTONE DEVELOPMENT CO
19846
✓ 11 - X - 88

REV	DATE	BY	DESCRIPTION	APP	REV	DATE	BY	DESCRIPTION

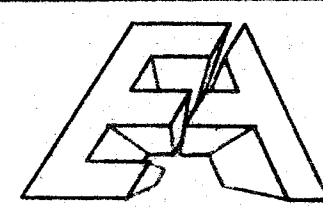

ENWRIGHT ASSOCIATES INC.

MORTGAGE PLAT FOR
ENWRIGHT HOLDING COMPANY
MILESTONE PARK AT
PELHAM GREEN
GREENVILLE, SOUTH CAROLINA 29508

DRAWN	DATE